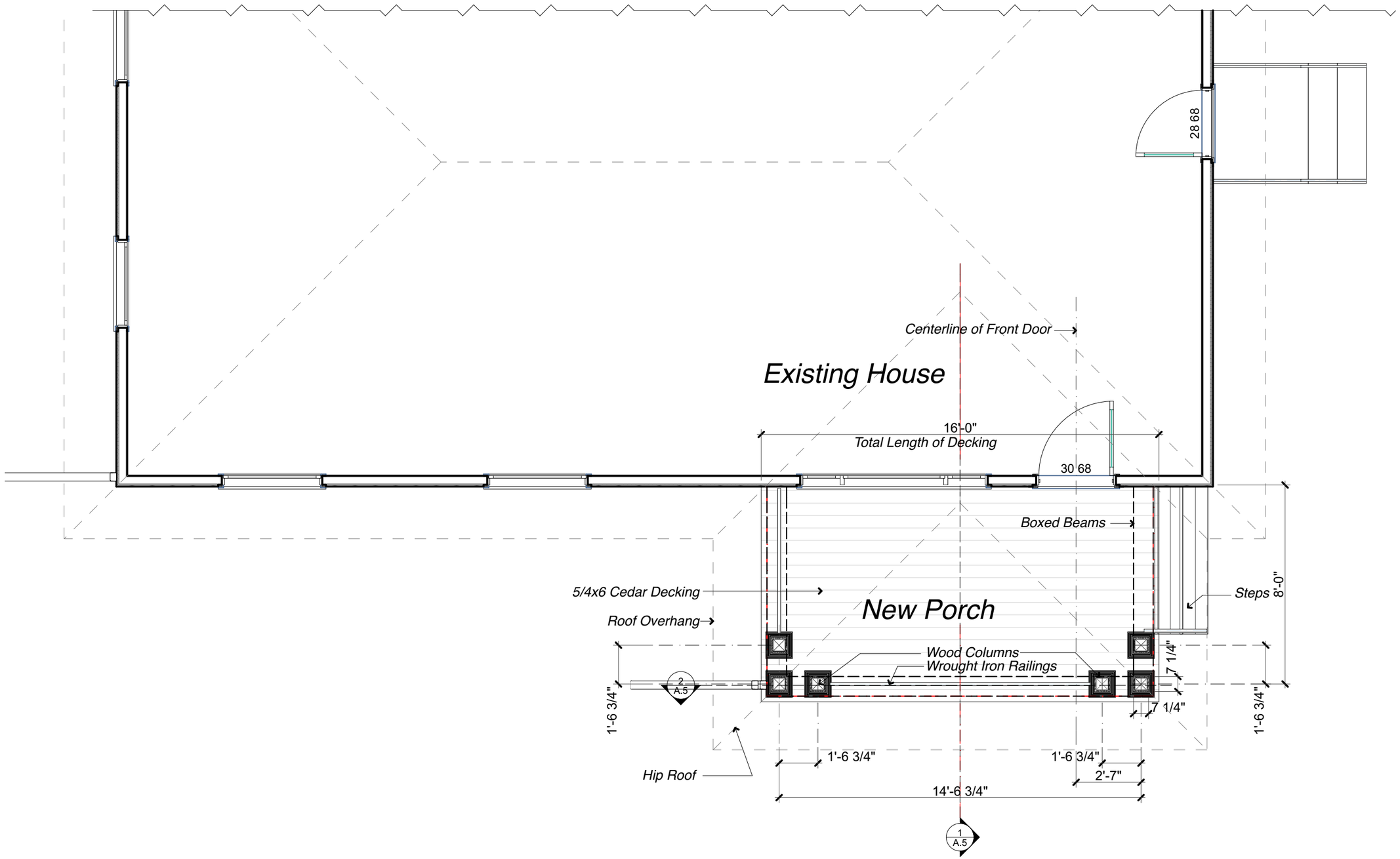


# 1 PORCH PLAN

SCALE: 1/4" = 1'-0"

Chic Hanssen Design
2619 Humboldt Av.N.
Mpls., Mn. 55411
612-588-8613

Project No.

Release Dates :
12/3/15

Porch Plan

This document may not be copied electronically or in hard copy without the express permission of Chic Hanssen Design.

3112 67th Av. N.
Brooklyn Center, Mn.

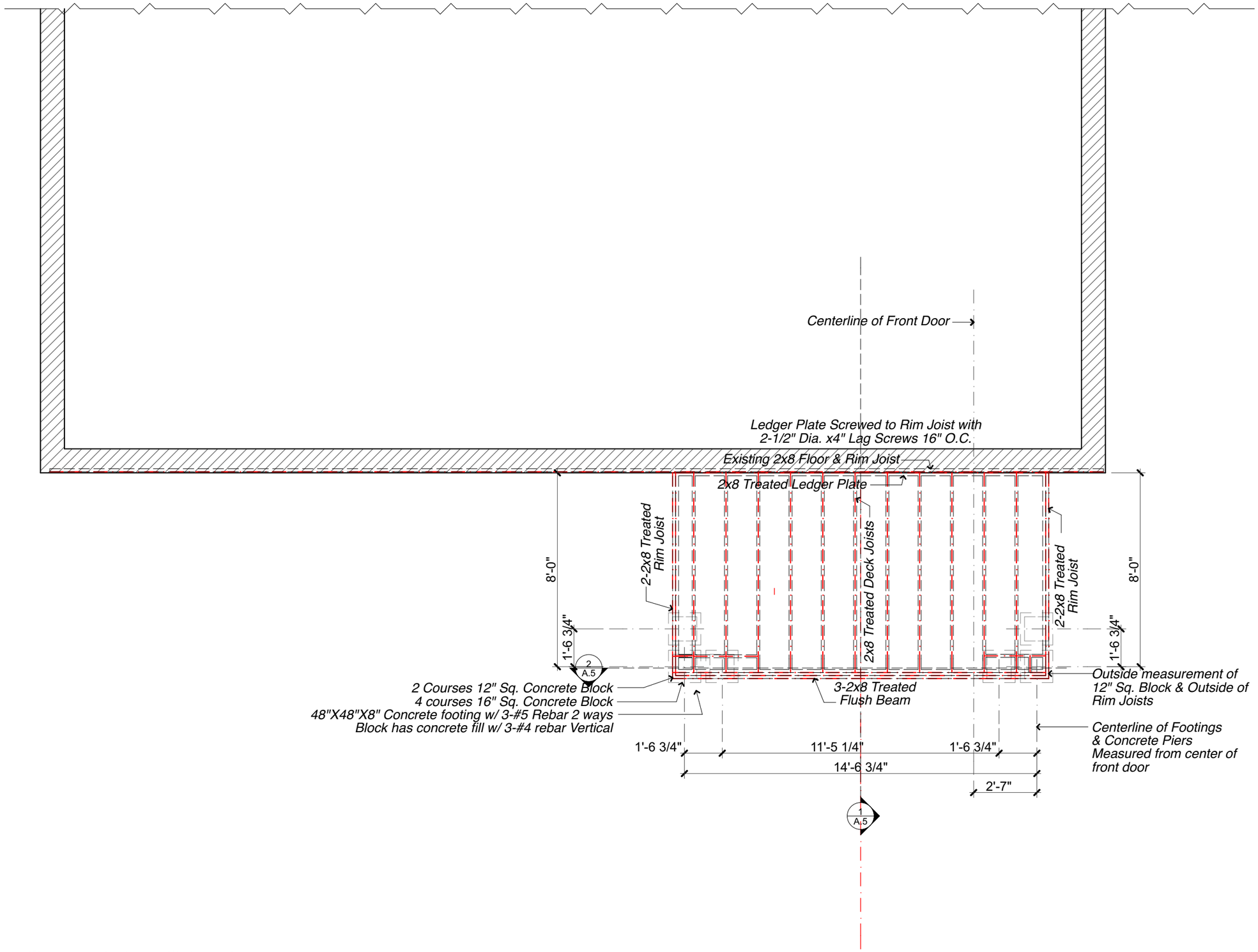


# 1 FOUNDATION PLAN

SCALE: 1/4" = 1'-0"

Chic Hanssen Design
2619 Humboldt Av.N.
Mpls., Mn. 55411
612-588-8613

Project No.

Project Dates :
12/3/15

Porch Foundation & Deck Structure

This document may not be copied electronically or in hard copy without the express permission of Chic Hanssen Design.

3112 67th Av. N.
Brooklyn Center, Mn.

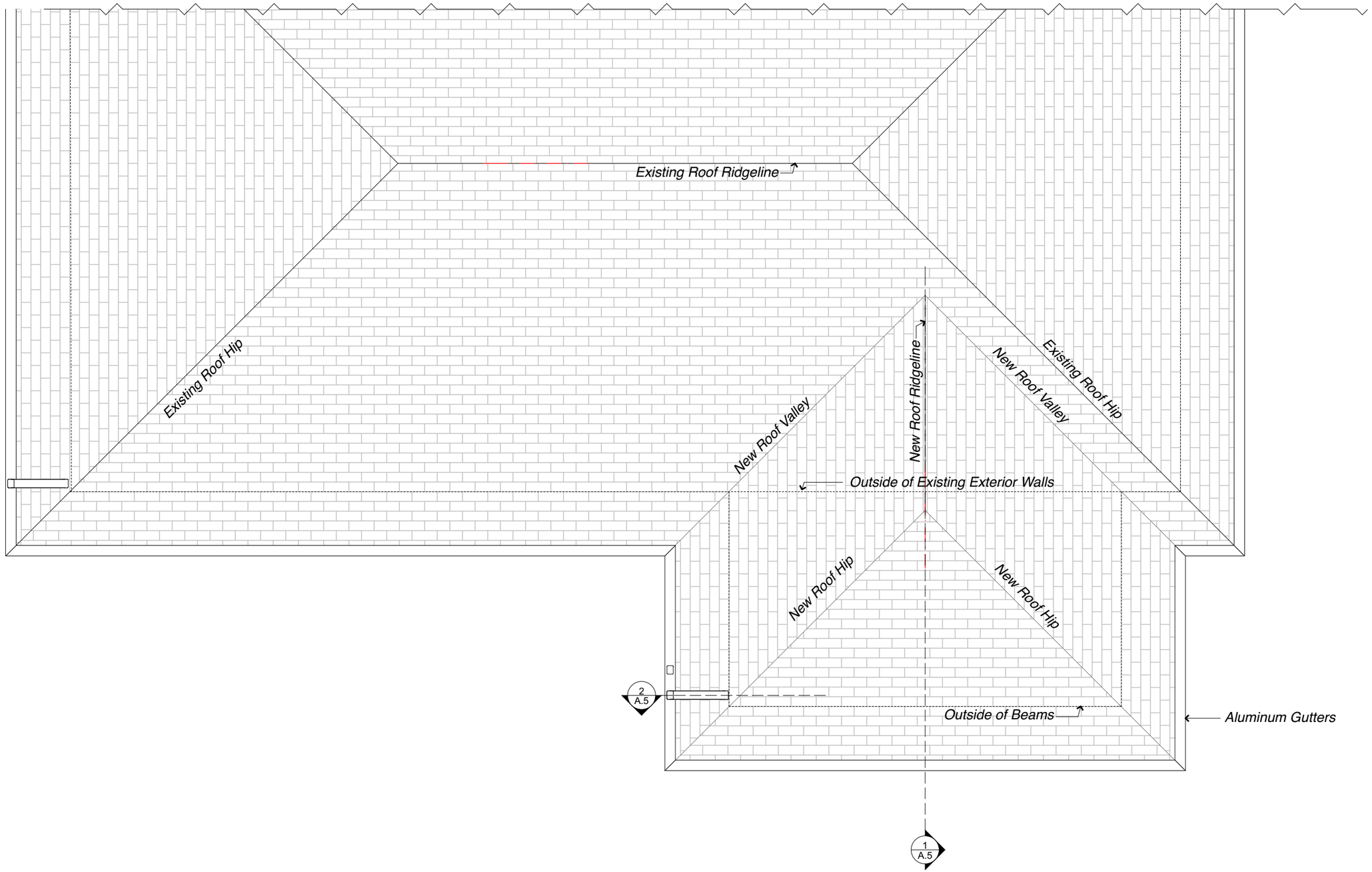


# 1 ROOF PLAN

SCALE: 1/4" = 1'-0"

Chic Hanssen Design
2619 Humboldt Av.N.
Mpls., Mn. 55411
612-588-8613

Project No.

Release Dates :
12/3/15

Porch Roof

This document may not be copied electronically or in hard copy without the express permission of Chic Hanssen Design.

3112 67th Av. N.
Brooklyn Center, Mn.

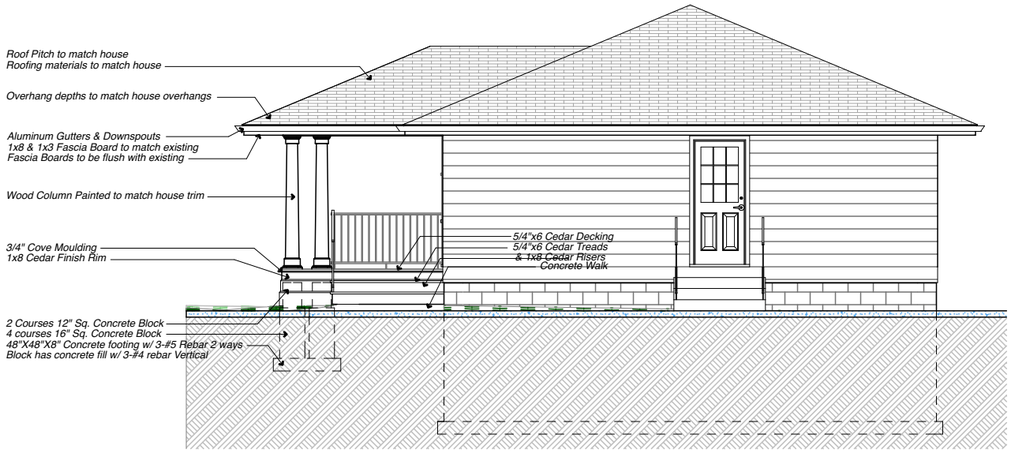


1 RIGHT ELEVATION

SCALE: 1/8" = 1'-0"

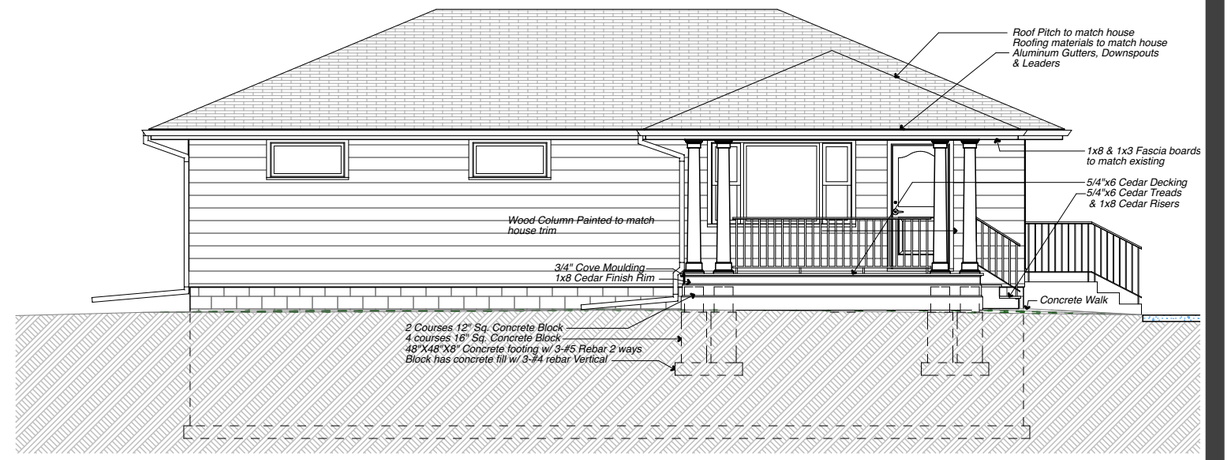


2 FRONT ELEVATION

SCALE: 1/8" = 1'-0"

3 LEFT ELEVATION

SCALE: 1/8" = 1'-0"

Chic Hanssen Design
2619 Humboldt Av.N.
Mpls., Mn. 55411
612-588-8613

Project No.

Release Dates :
12/3/15

Porch Elevations

This document may not be copied electronically or in hard copy without the express permission of Chic Hanssen Design.

3112 67th Av. N.
Brooklyn Center, Mn.

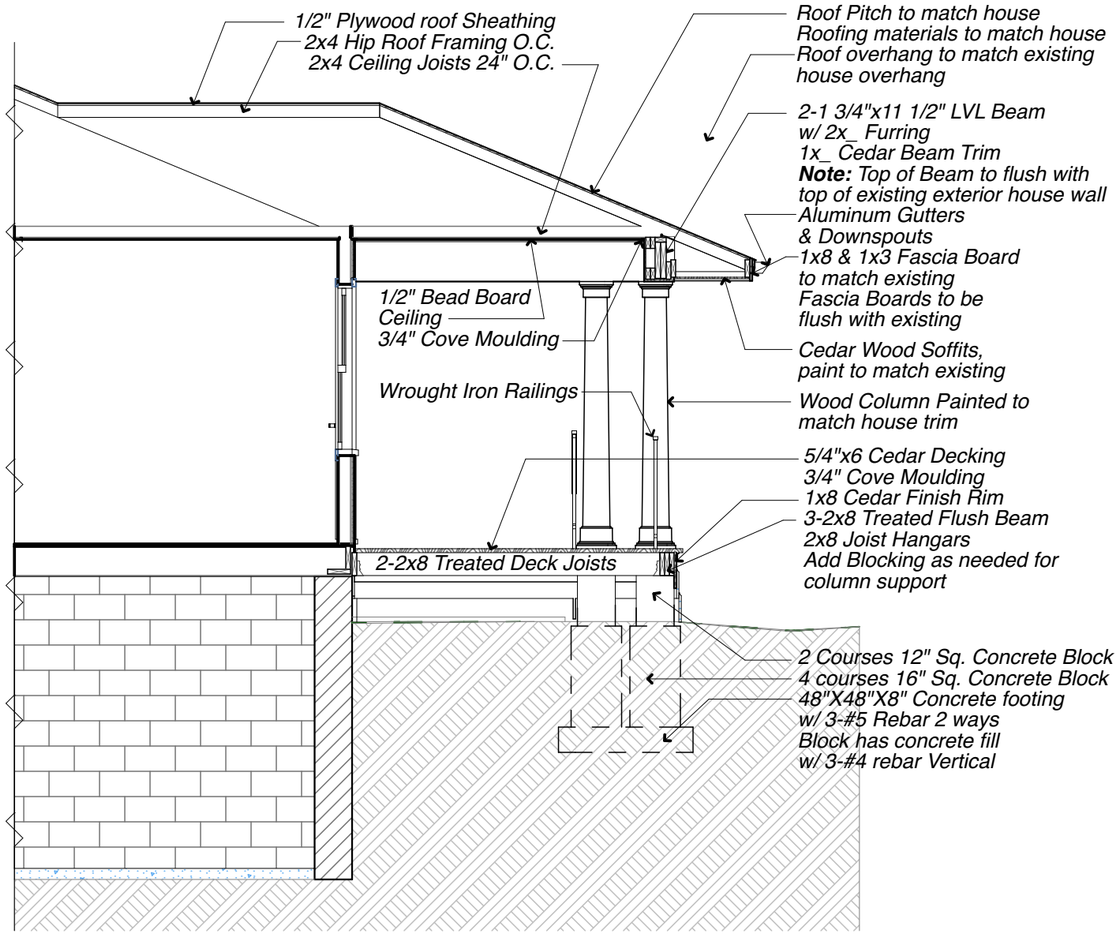


1 PORCH SECTION

SCALE: 1/4" = 1'-0"

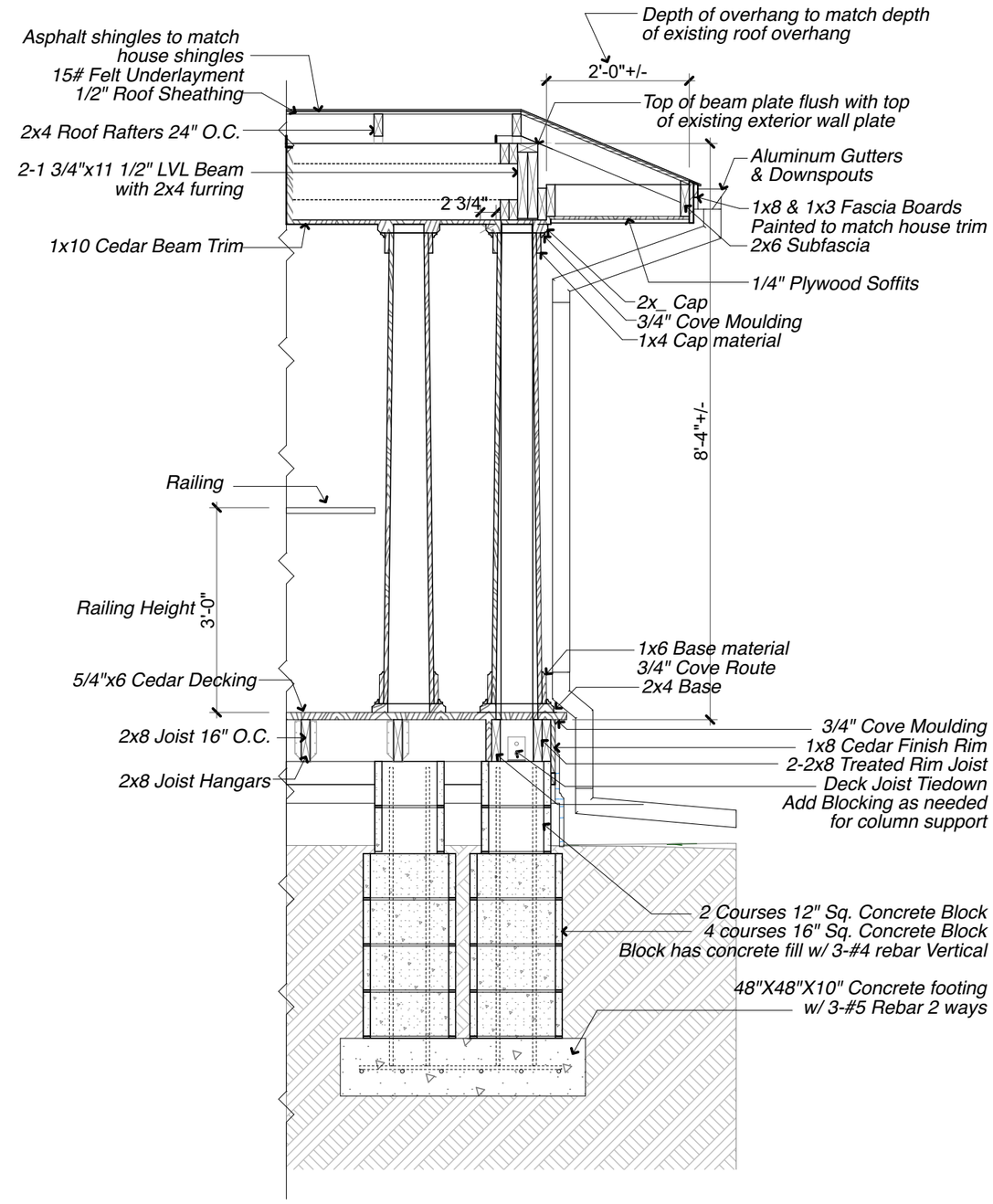


2 Column Section

SCALE: 1/2" = 1'-0"

Chic Hanssen Design
2619 Humboldt Av.N.
Mpls., Mn. 55411
612-588-8613

Project No.

Release Dates :
12/3/15

Porch Sections

This document may not be copied electronically or in hard copy without the express permission of Chic Hanssen Design.

3112 67th Av. N.
Brooklyn Center, Mn.

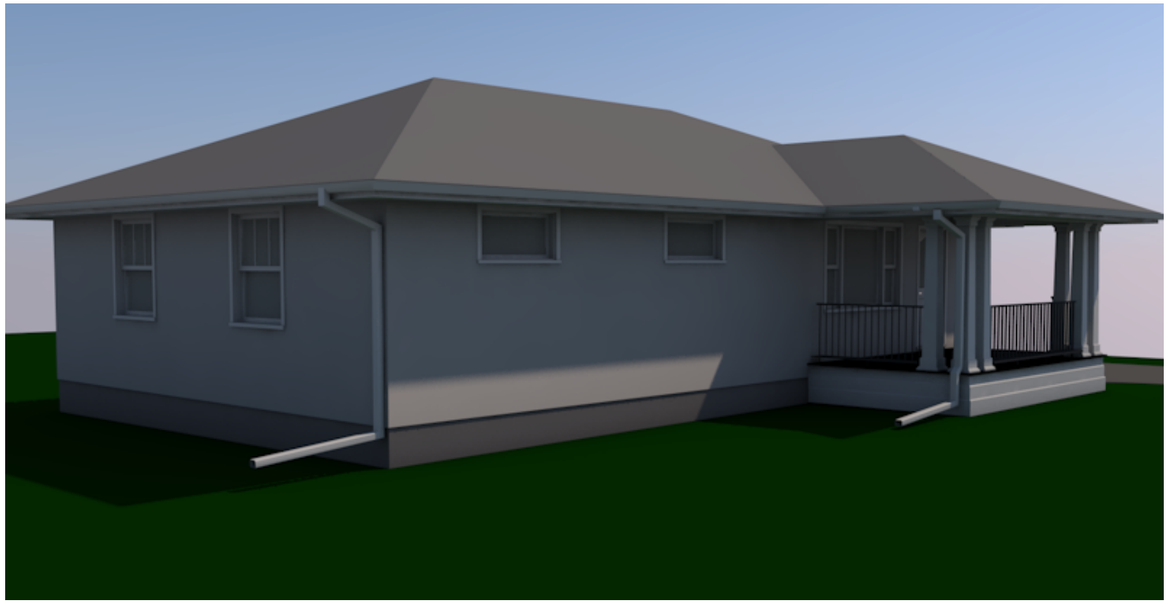

1 PORCH E - FRONT LEFT VIEW

2 PORCH E - FRONT RIGHT VIEW

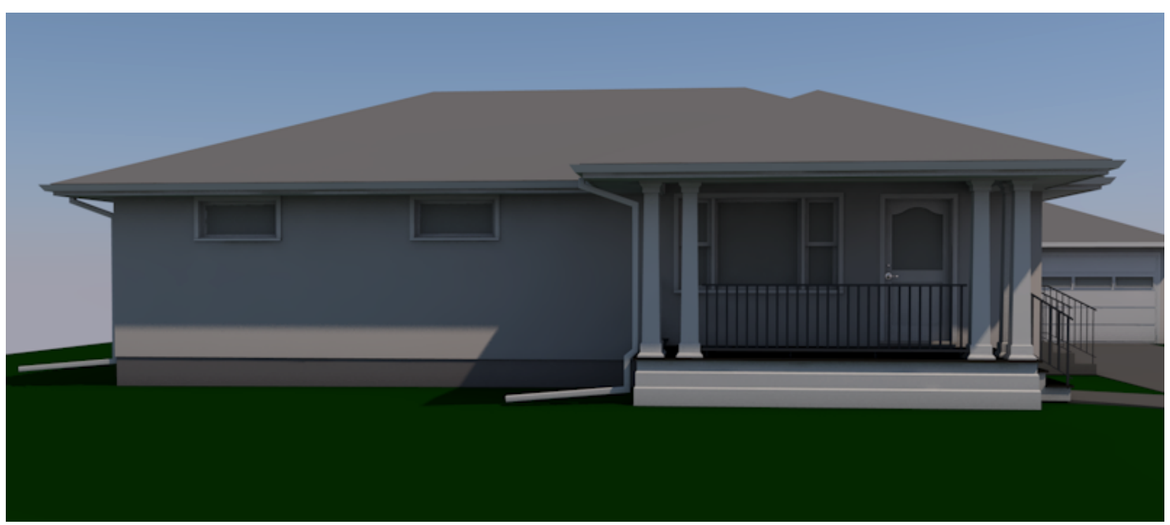

3 PORCH E - FRONT VIEW

Chic Hanssen Design
2619 Humboldt Av.N.
Mpls., Mn. 55411
612-588-8613

Project No.

Release Dates :
12/3/15

Porch Perspective Views

This document may not be copied electronically or in hard copy without the express permission of Chic Hanssen Design.

3112 67th Av. N.
Brooklyn Center, Mn.